784.3
P94sh

BOSTON MUSIC COMPANY

CHORAL MUSIC

PART SONGS AND CHORUSES FOR

MEN'S VOICES

10 Nt.
no discoun.

When ordering mention "Boston Music Company Octavo" and number only

SERIES 31

Abbreviations: T-Tenor, Bar-Baritone, B-Bass, S-Soprano, A-Alto, Vo-Violin, Po-Piano, E-English, G-German

NUMBER			PRICE
1201.	Archer Gibson	Immortal Spirit of Song (*T. & B.*)	16
1202.	Old English Songs (Saar)	1. You Gentlemen of England; 2. Come again, Sweet Love; 3. Once I loved a Maiden comp.	20
1203.	Daniel Protheroe	Twilight	10
1204.	Daniel Protheroe	Shadow March	10
1205.	Oskar Bauer	Strike up! (*Waltz song*)	16
1206.	Weber-Saar	Serenade	8
1207.	S. Coleridge-Taylor	Viking Song	15
1208.	P. I. Tschaikowsky	Ave Maria	10
1209.	A. Gretchaninof	Nunc Dimittis	8
1210.	C. Shvedof	We praise Thee	8
1211.	A. Kastalsky	O Light Divine	10
1212.	A. Gretchaninof	Credo	12
1213.	A. Gretchaninof	Cherubim Song, in F	12
1214.	C. Shvedof	We have no other Guide	10
1215.	A. Nikolsky	Praise ye the Name of the Lord	10
1216.	S. Rachmaninof	Cherubim Song	12
1217.	M. Ippolitof-Ivanof	Bless the Lord, O my Soul	8
1218.	P. Greeley	Hens (Humorous)	10
1219.	Earl Towner	The Ploughman	8
1220.	Earl Towner	I know that Life is Sweet	8
1221.	Earl Towner	Honey	10

To The Bell Telephone Glee Club, Chicago

Shadow March

Part song for Men's Voices

ROBERT LOUIS STEVENSON — DANIEL PROTHEROE

Allegretto misterioso

Tenor I — *p* — All round the house is the jet - black night; It

Tenor II — *mf* — All round the house is the jet - black night; It

Bass I — *p* — All round the house is the jet - black night; It

Bass II — *p* — All round the house is the jet - black night; It

Allegretto misterioso

Piano (For rehearsal only) — *p*

poco cresc. — *mf* — *dim.*

stares thro' the win - dow - pane; It crawls in the corn - ers,

poco cresc. — *mf* — *dim.*

stares thro' the win - dow - pane; It crawls in the corn - ers,

poco cresc. — *mf* — *dim.*

stares thro' the win - dow - pane; It crawls in the corn - ers,

poco cresc. — *mf* — *dim.*

stares thro' the win - dow - pane; It crawls in the corn - ers,

poco cresc. — *mf* — *dim.*

Copyright, 1916, by The Boston Music Co.
For all countries

B. M. Co. 5135

g784.3
P94sh

pp
Hid - ing from the light, And it moves with the mov - ing

pp
Hid - ing from the light, And it moves with the mov - ing

pp
Hid - ing from the light, And it moves with the mov - ing

pp
Hid - ing from the light, And it moves with the mov - ing

pp

p *mf* *pp*
flame.

p *mf* *pp*
flame.

p *mf* *pp*
flame.

p *mf* *pp*
flame.

p *mf* *pp*

Music Dept. Boston Public Library

M4685

pp sempre

Now my lit - tle heart goes a - beat - ing like a drum, With the

pp sempre

Now my lit - tle heart goes a - beat - ing like a drum, With the

pp sempre

Now my lit - tle heart goes a - beat - ing like a drum, With the

pp sempre

Now my lit - tle heart goes a - beat - ing like a drum, With the

pp sempre

breath of the Bo - gie in my hair: And

breath of the Bo - gie in my hair: And

breath of the Bo - gie in my hair: And

breath of the Bo - gie in my hair: And

poco cresc. *mf* *pp*

all round the can - dle the crook - ed shad - ows come, And go

poco cresc. *mf* *pp*

all round the can - dle the crook - ed shad - ows come, And go

poco cresc. *mf* *pp*

all round the can - dle the crook - ed shad - ows come, And go

poco cresc. *mf* *pp*

all round the can - dle the crook - ed shad - ows come, And go

poco cresc. *mf* *pp*

marcato

march - ing a - long up the stair.

marcato

march - ing a - long up the stair.

marcato

march - ing a - long up the stair.

marcato

march - ing a - long up the stair.

marcato

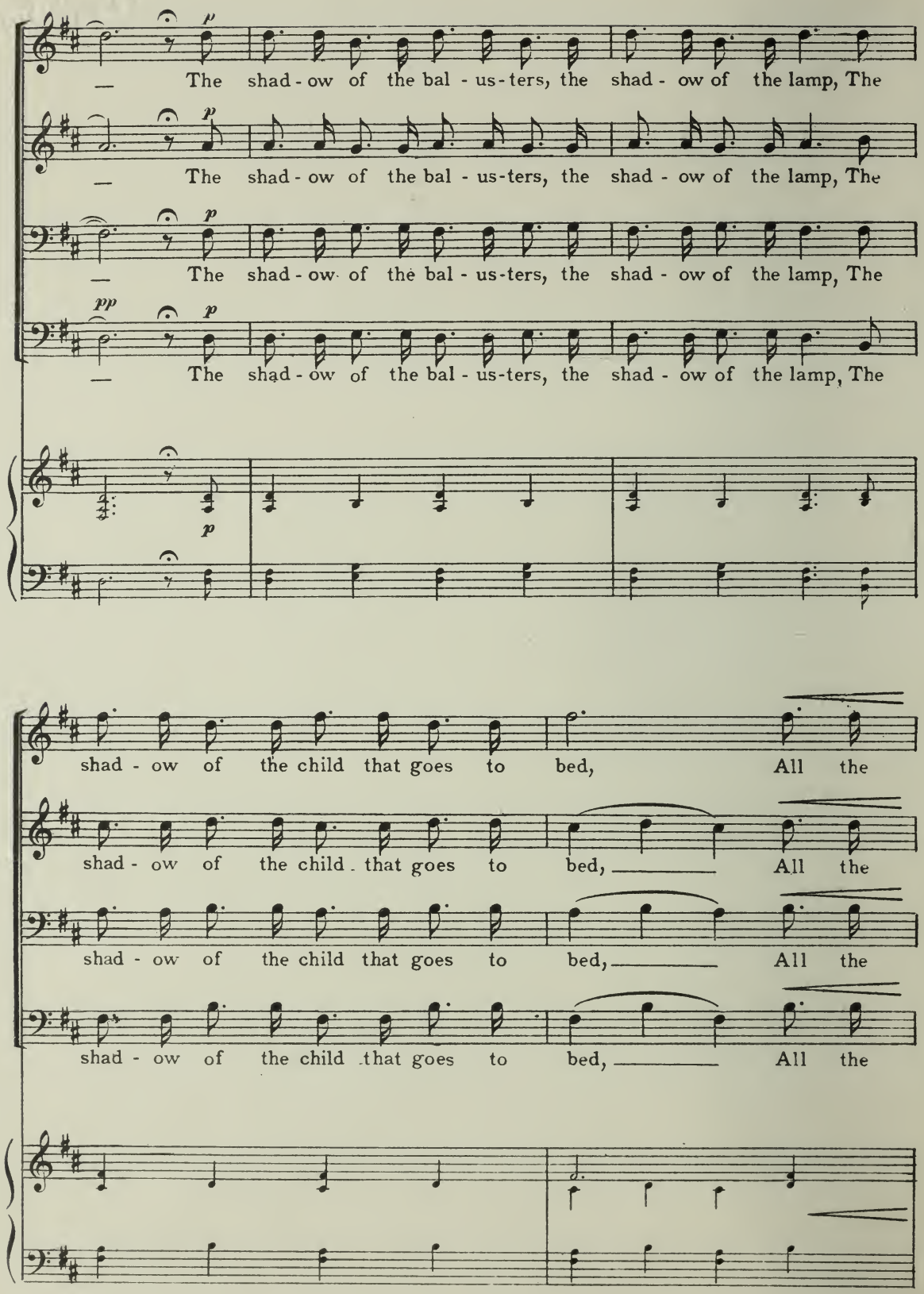
p
The shad - ow of the bal - us - ters, the shad - ow of the lamp, The
p
The shad - ow of the bal - us - ters, the shad - ow of the lamp, The
p
The shad - ow of the bal - us - ters, the shad - ow of the lamp, The
pp
p
The shad - ow of the bal - us - ters, the shad - ow of the lamp, The
p
shad - ow of the child that goes to bed, All the
shad - ow of the child that goes to bed, All the
shad - ow of the child that goes to bed, All the
shad - ow of the child that goes to bed, All the

mf

wick - ed shad - ows com - ing, tramp, tramp, tramp, With the

mf

wick - ed shad - ows com - ing, tramp, tramp, tramp, With the

mf

wick - ed shad - ows com - ing, tramp, tramp, tramp, With the

mf

wick - ed shad - ows com - ing, tramp, tramp, tramp, With the

mf

pp *ppp*

black night ov - er head.

pp *ppp*

black night ov - er head.

pp *ppp*

black night ov - er head.

ppp

black night ov - er head. Hm.

pp *ppp*

BOSTON MUSIC COMPANY

CHORAL MUSIC

PART SONGS AND CHORUSES FOR

MEN'S VOICES

When ordering mention "Boston Music Company Octavo" and number only

SERIES 22

Abbreviations: T-Tenor, Bar-Baritone, B-Bass, S-Soprano, A-Alto, Vo-Violin, Po-Piano, E-English, G-German, L-Latin

NUMBER			PRICE
841.	G. A. Alcock	Music, when soft voices die	10
842.	H. J. Stewart	Rise, sleep no more (*po. or orch.*)	12
843.	Louis V. Saar	Algerian Lullaby (*po. 4 h'ds. and bell obbl.*)	12
844.	Louis V. Saar	Venetian Love Song (*violin obbl.*)	16
845.	Max Reger	Evening Song. Op. 83, No. 9	10
846.	Robert Schwalm	Folk Song	8
847.	W. Kienzl	Blessed are they which are persecuted	10
848.	W. H. Neidlinger	Afton Water	10
849.	Schubert-Saar	Serenade (*A. or B.*)	25
850.	Louis V. Saar	Cradle Song [*Swedish Folk-tune*] (*violin obbl.*)	10
851.	C. H. Döring	Early Spring (*E. & G.*)	12
852.	W. F. Harling	Before the Dawn (*T.*) (*'cello obbl.*)	60
853.	Nevin-Herbert	Oh! that we two were maying	10
854.	G. E. Schreck	In the Woods	16
855.	G. E. Schreck	Wandering, Wondering	12
856.	Carl Hirsch	Night Song	16
857.	Peter Heinz	In Spring	8
858.	C. Kuhnhold	The Lost Song	8
859.	W. Gericke	Chorus of Homage	20
860.	Alfred E. Richards	Mister Boogaman	10
861.	W. F. Harling	The Two Angels	75
862.	S. Rachmaninoff	Glorious forever (Arr. by W. F. Harling)	8
863.	Noël Johnson	How Soft the Shades of Evening creep	8
864.	E. di Capua	My Sun (*O Sole Mio*)	8
865.	L. van Beethoven	The Glory of God in Nature	10
866.	César Franck	O Lord most Holy (*T.*) (*vo., cel., and harp or organ*)	10
867.	L. van Beethoven	Prayer	10
868.	Louis Spohr	Holy, Holy, Holy (*from "The Last Judgment"*)	08
869.	F. Mendelssohn	New Year's Song (*New Year or Opening College Service*)	15
870.	F. Mendelssohn	Forever Blessed are they (*E. & L.*) [*Funeral*]	10
871.	F. Mendelssohn	Let our Theme of Praise ascending [*Commencement*]	10
872.	Louis Spohr	Blessed are the Departed [*Funeral*]	8
873.	A. W. Kramer	Of all the dreams men dream	8
874.	R. Leoncavallo	Gentle Friend Pierrot (Arr. by W. F. Harling)	12
875.	Duparc-Harling	Ecstasy	10
876.	Duparc-Harling	Dreamworld	20
877.	Cesek-Roepper	Slumber Song	10
878.	Wm. S. Johnson	Song for June	10
879.	Bainbridge Crist	No Limit	10
880.	C. Linn Seiler	Shamrock (*T.*)	10